

COMPANY PROFILE

Your Vision



Our Focus



SONI SONS

Company Introduction

- Established in Alwar, (Rajasthan) India in the year 2017, we “SONI-SONS,” are engaged in providing various kind of civil construction service that include Civil Construction work, Designing, Plumbing Contractors, Electrical Works, Fabrication and Laying Service, Interiors and Exteriors services, Rainwater Harvesting, Horticulture Services, Roads, Highways & Industrial Roads, services. These are offered as per the requirement of our esteemed clients.
- We use high quality raw material throughout our service in every field as we are one of the renowned quality centric organization and quality is our prior aim. We procure the raw material from quality driven organization that is checked at our quality inspection unit as to provide unique quality service to our esteemed clients. We offer these services after complete planning and designing of the project.
- Our team of experts and professional engineers are gaining experience from past many years in the field of civil engineering. Further our team is managed and guided by our expert Project Director Mr. Bhuvaneshwar who has achieved excellent exposure in civil engineering services by providing complete client satisfaction. We use latest and high performance machinery & equipment's in our services. We provide these services in various parts of the country and make a permanent relationship with our esteemed clients.



The company is working in Reliance Retail, Reliance Jio, Sterlite, TATA, PWD, RRVNPL, Nagar Nigam, Building Construction Interior work etc... as well as telecom domain (Fibre Laying & Tower Foundation) as a Main-Contractor. We have Construct many format of Reliance like Smart Point, Smart Net, Smart Hub, Pharma DC, VFDC, Big Bazaar, Smart Bazaar, Blush Lace, Trends (Junior, Women, Footwear) Etc. WE are providing the following services:

Building Construction work, Building Interior work, Office Infrastructure work.

- Demolition & Underpinning and piling
- Roofing & Brickwork and Blockwork
- Groundwork and concreting
- Plumbing – In-house Corgi Registered
- Electrical – Wiring, cabling including automation panel
- IT Network and cabling
- Structural and architectural steelwork
- Swimming Pool Construction
- Water and Electrical under floor heating

Bringing to life complex design ideas which entwine differing materials and technologies is something we excel at, we provide a wide range of superb quality specialist finishes;

- Specialist stone and marble; Interior, Exterior, Vanity basins, Wall Cladding; tile and slab format.
- Structural and Architectural glasswork; Frameless conservatories, curtain walling, roof lights and sliding/bi-fold doors.
- Decoration and Specialist Finishes; polished plaster, silk wallpaper, fabrics, painting carried out using designer paints.
- Hardwood Flooring; Douglas Fir, Parquet, Oak, Bespoke to Specification.

- Other types of floor finishes; Rubber, Vinyl, Resin and Carpet
 - Bespoke Joinery; fret work, laminated spray finish, various fabrics and colored glass
 - Sanitary ware inc bespoke shower trays, frameless shower screens and sink units
- Optical Fiber laying.
Route Survey for OFC routes and obtaining permission.
Undertaking Acceptance Testing works on behalf of the Client.
Civil Foundation.
Tower Erection.
Electrical Installation.
DG Installation/Commissioning & Maintenance
Other Active Material Installation & Maintenance
Supply & Installation of Pole mount, GSM ,Ladder etc.



Mission

- *Our Mission is...*
- *Our Customer's satisfaction is the essence of our success and as such we will continually strive to provide each and every Customer with an extraordinary experience & responsibilities while delivering every project on time, with the highest level of quality and professionalism.*

Our Objective

- ***Our objective is to fulfill customer expectation***
- ***Committed to provide best services***
- ***To provide quality and reliable fixed service to our customer and thereby increase customer confidence***
- ***To provide Building Interior work & mobile telephone infrastructure of high quality in area of operations***
- ***To provide point of interconnection to other service providers promptly as per their requirement***

Quality Assurance

We are one of the renowned quality- oriented organization and quality is our main aim towards which we are dedicated. We use high quality raw material throughout our service in every field as we are one of the renowned quality centric organization and quality is our prior aim. We procure the raw material from quality driven organization that is checked at our quality inspection unit as to provide unique quality service to our esteemed clients. We offer these services after complete planning and designing of the project. Further we ensure that the entire task done by us meets international quality standards.

We follow certain quality guidelines that include:

- Delivery of non-problematic services as per the specifications of clients
- Consistent quality improvement
- Innovative and cost effective services
- Timely execution of services

Our Team...

- *Our team of experts and professional engineers that include architect, designers, civil engineers and other professional engineers & workers who are gaining experience from past many years in the field of civil engineering. In order to provide excellent quality service we do complete planning and designing of project related task that is prepared after completely understanding of the client's requirement. Each and every division of our organization is managed and controlled by our team of experts who have wide expertise in their respective domain.*
-
- *Our team comprises:*
-
- *Architects*
- *Engineers*
- *Technicians*
- *Quality analysts*
- *Sales and marketing professionals*
- *Skilled workers*

Office Structure/Flow Chart

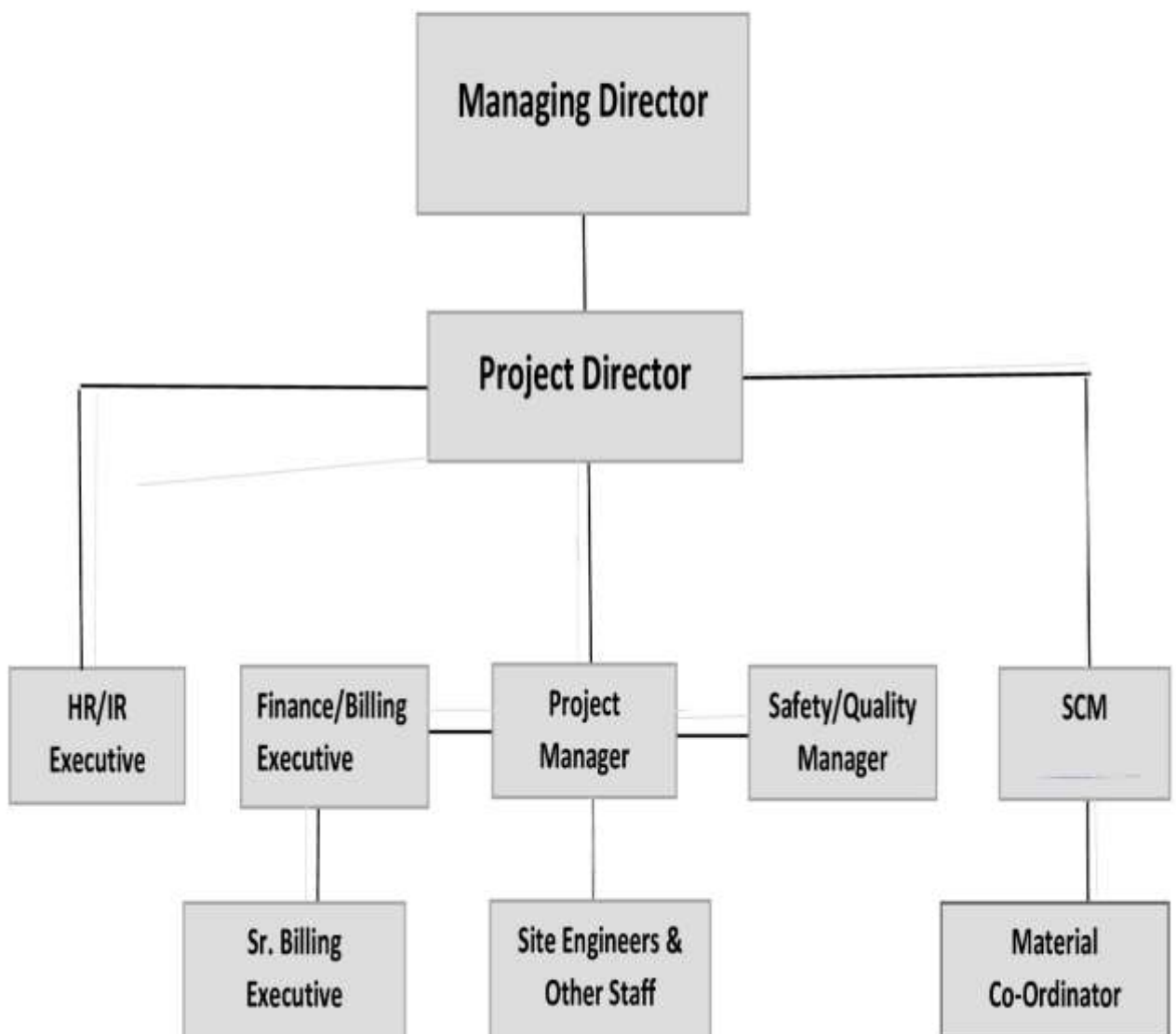

Project Details

CLIENT'S-RELIANCE RETAIL, RELIANCE JIO, PWD, RRVPNL, TATA, STERLITE, AP ASSOCIATE, AIPL, ESSAR, NOKIA, BSNL, ZAMIL INDUSTRIES, BHARTI INFRATEL

RELIANCE RETAIL PROJECTS

PROJECT WORK STATUS	FORMAT	LOCATION	AREA (SQFT)	SCOPE	WO AMT.
COMPLETED	SMART POINT	PILIBANGA RJ	5000	CIVIL & ELECTRICAL	3,302,788.99
		RAMPURA RJ	2506	CIVIL & ELECTRICAL	2,524,192.27
		HIRAN MAGRI RJ	2500	CIVIL & ELECTRICAL	2,114,172.17
		DUNGARUR RJ	6000	CIVIL & ELECTRICAL	3,296,738.29
		JAITARAN RJ	8000	CIVIL & ELECTRICAL	4,913,070.17
		PALI RJ	4000	CIVIL & ELECTRICAL	2,292,757.49
		VAISHALI NAGAR JAIPUR RJ	2250	CIVIL & ELECTRICAL	1765086.08
		NIMBHAHERA RJ	2645	CIVIL & ELECTRICAL	2624988.68
		BANSWARA RJ	10066	CIVIL & ELECTRICAL	4260393.2
		NATHDWARA RJ	12983	CIVIL & ELECTRICAL	6363622.69
COMPLETED	TRENDS	PARAS PRIME RJ	1580	CIVIL & ELECTRICAL	1,704,214.77
		DUNGARPUR RJ	1519	CIVIL & ELECTRICAL	1,854,675.68
		UDAIPUR RJ	1869	CIVIL & ELECTRICAL	2,070,989.01
COMPLETED	SMARTHUB	CWC UDAIPUR RJ	37756	VDF,CIVIL & ELECTRICAL	13,798,894.96
		CWC HANUMANGARH RJ	30073	VDF,CIVIL & ELECTRICAL	16202859.18
COMPLETED	SMART BAZAAR	UDAIPUR RJ	40000	LABOUR CONTRACT	407423.32
		UDAIPUR RJ	44000	LABOUR CONTRACT	489782.6
		BANSWARA RJ	29914	CIVIL & ELECTRICAL	17179149.7
		NATHDWARA RJ	12983	CIVIL & ELECTRICAL	505004.23
		MITTAL MALL AJMER RJ	14657	CIVIL & ELECTRICAL	5048994
COMPLETED	SMART NET	JODHPUR RJ	34500	CIVIL & ELECTRICAL	14458613.94
COMPLETED	PHARMA DC	JODHPUR RJ	15776	CIVIL & ELECTRICAL	6683541.55
COMPLETED	ZIVAME MALL	UDAIPUR RJ	705	CIVIL & ELECTRICAL	678842
COMPLETED	BLUSH LACE	JODHPUR RJ	1453	CIVIL & ELECTRICAL	1651285
		AJMER RJ	1821	CIVIL & ELECTRICAL	848097
COMPLETED	VFDC	JAIPUR RJ	154875	CIVIL & ELECTRICAL	27848000

TELECOMMUNICATION PROJECTS

COMPLETED	OFC	MP,UP,CG & MAHARAstra	NA	OFC WORK (500+ KM) & TOWER FOUNDATION (100+)	105580000

RRVPNL PROJECTS

RUNNING	GSS	LAWAN	NA	CIVIL CONSTRUCTION WORK	54518612

RELIANCE RETAIL PROJECTS

UPCOMING	METRO	POPATPURA RAJKOT	31311	CIVIL & ELECTRICAL	11000000
	PCS	NARODA AHMEDABAD	143000	CIVIL & ELECTRICAL	42100000

Smart Point Work



Front Work

Fixtures Fitting



Electrical Fitting



Furniture Fitting



Partition Wall & Gap filling



Tile Fixing



SMART POINT, SMART BAZAAR & BLUSHLACE WORK



JUNIOR TRENDS & WOMEN TRENDS WORK



WAREHOUSE WORK



GSS RRVPNL WORK





Battery Operated Scissor Lift



HDD Machine Work





Trenching Work





Manhole Installation

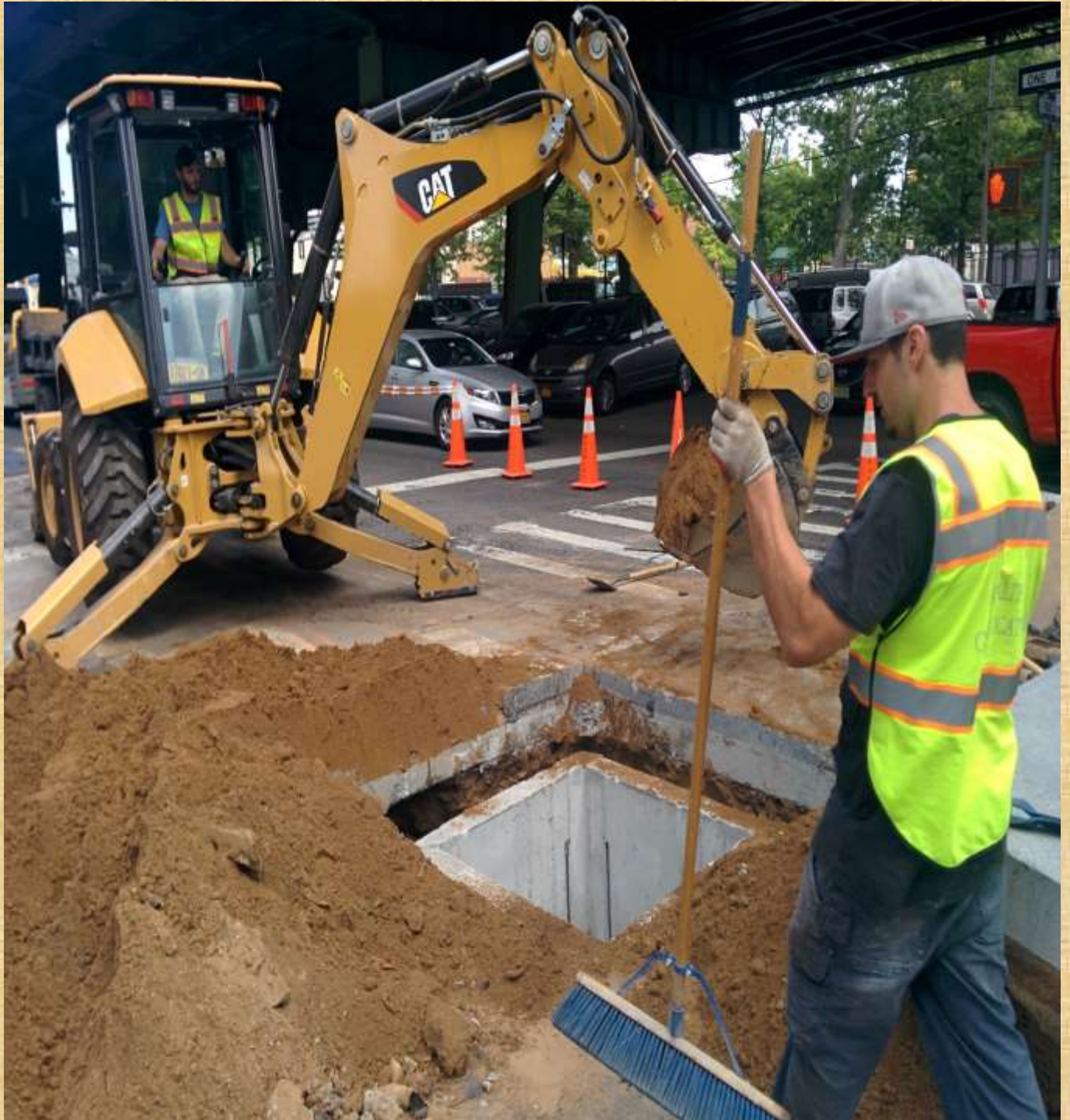

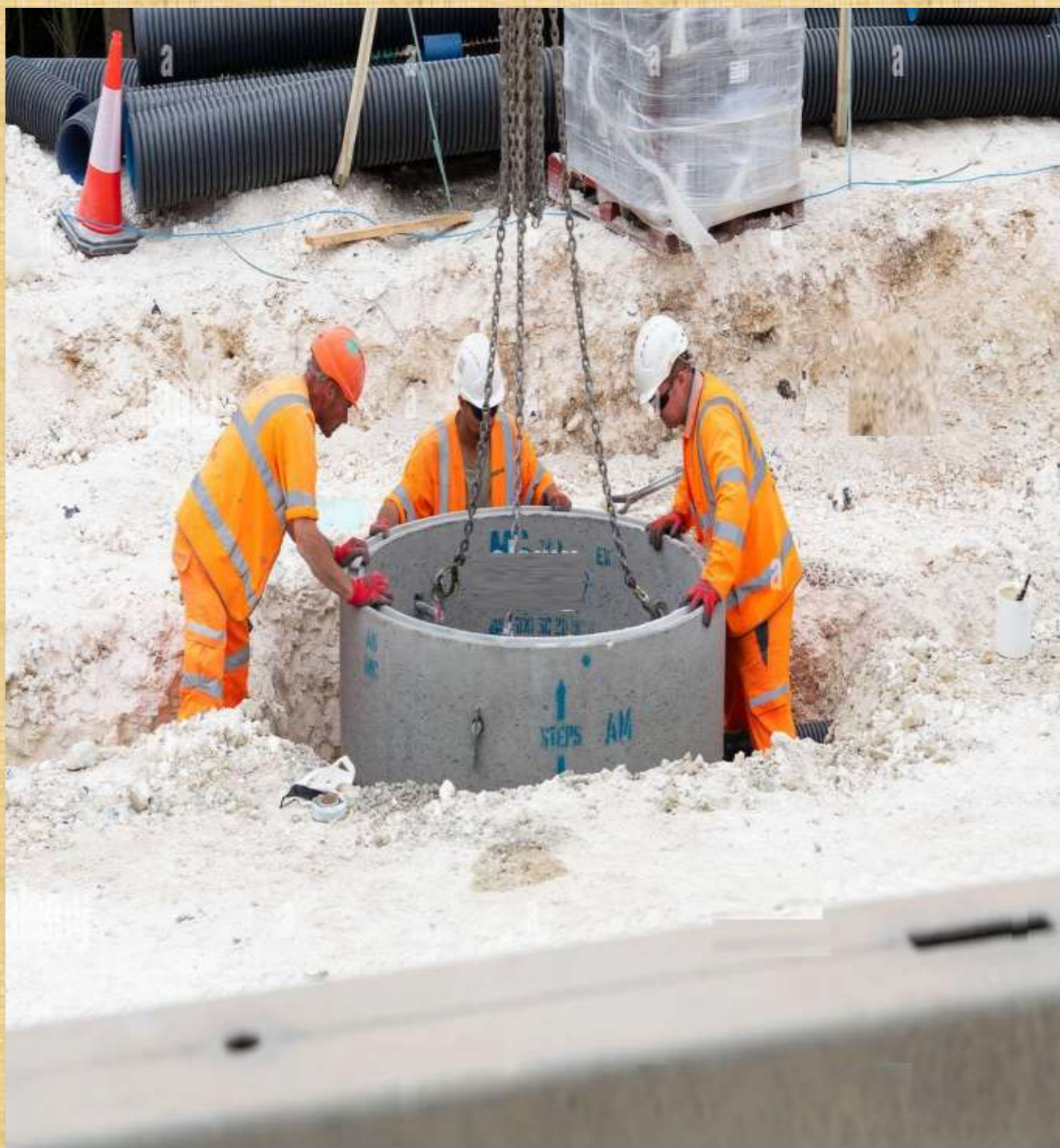

Duct Integrity Test





Backfilling Work





Blowing Work





Splicing Work

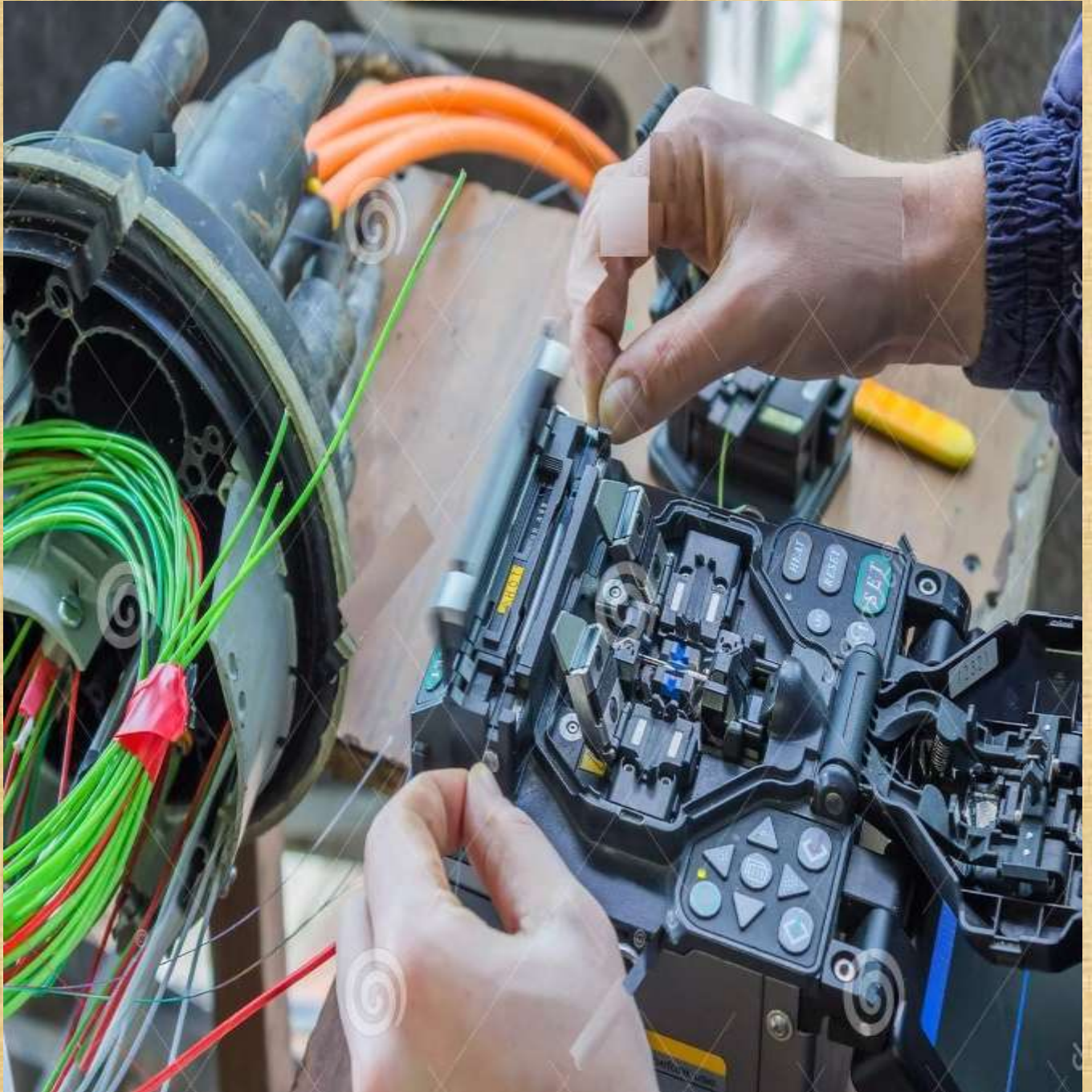



Why “SONI SONS”

- *We fully appreciate value of customer's time & money*
- *Timely delivery of services*
- *No compromise on Quality*
- *Speedy communication & Reporting*
- *Competent work force ensures error free execution*
- *Unbeaten on the cost effectiveness*
- *One of the fastest growing organizations in the Building Constructions & Telecom Sector*
- *Turnkey Solution Provider*

COMPANY DETAILS

COMPANY NAME : SONI - SONS

PAN NO. : JHLPS7358E

GST NO. : 08JHLPS7358E1ZK

EPF : RJRAJ1815553000

ESIC : 150006 1032000 1019

GST CERTIFICATE



Government of India
Form GST REG-06
[See Rule 10(1)]

Registration Certificate

Registration Number : 08JHLPS7358E1ZK

1.	Legal Name	SUMAN SHARMA		
2.	Trade Name, if any	SONI - SONS		
3.	Constitution of Business	Proprietorship		
4.	Address of Principal Place of Business	15 MOTI NAGAR, ALWAR, ALWAR, Alwar, Rajasthan, 301413		
5.	Date of Liability	01/12/2017		
6.	Period of Validity	From	01/12/2017	To NA
7.	Type of Registration	Regular		
8.	Particulars of Approving Authority	Centre		



Signature

Signature valid

Digitally signed by DS GOODS
AND SERVICES TAX NETWORK 1
Date: 2018.06.09 16:44:11 IST

Name	Anil Kumar, Gupta
Designation	Superintendent
Jurisdictional Office	Circle - A, Alwar - Ward-1
9. Date of issue of Certificate	09/06/2018

Note: The registration certificate is required to be prominently displayed at all places of business in the State.

This is a system generated digitally signed Registration Certificate issued based on the approval of application granted on 05/12/2017 by the jurisdictional authority.

PF CERTIFICATE



EMPLOYEES' PROVIDENT FUND ORGANISATION
(A statutory Body under the Ministry of Labour and Employment, Government of India)
www.epfindia.gov.in

PROVIDENT FUND CODE NUMBER INTIMATION LETTER

No : 10000205370RAJ

Date : 30/11/2018

To,

SUMAN SHARMA
Proprietor
Sonisons
15 Moti Nagar
Alwar ALWAR
RAJASTHAN - 301413

Sub: Allotment of Code Number to establishment M/s Sonisons under Employees' Provident Fund and Miscellaneous Provisions Act, 1952-regarding.

Sir/Madam ,

Based on the information submitted online by you, your establishment is registered with Employees' Provident Fund Organisation with the following code number :

Code Number : RJRAJ1815553000

This code number is allotted based on the following declarations by you:

- | | |
|---|--|
| 1. Name of Establishment | : Sonisons |
| 2. PAN of Establishment | : JHLPS7358E |
| 3. Date on which employment strength crossed 19 | : 29/11/2018 |
| 4. Section under which covered | : 0001(3)(b) |
| 5. Primary Activity | : OTHERS |
| 6. Ownership Type | : PROPRIETORY FIRMS |
| 7. The address proof of the establishment is | : - Any license/certificate/number issued by any Govt. authority |

ESIC CERTIFICATE



Regional Office
EMPLOYEES' STATE INSURANCE CORPORATION
ESI Corporation, Panchdeep Bhawan, Bhawani Singh Marg,
Jaipur

C-11 Regd. with a.d.

To
M/s.SONI-SONS

15 MOTI NAGAR
ALWAR
RAJASTHAN,301413

Dated : 30/11/2018

Sub : Implementation of the E.S.I. act, 1948 and Registration of Employees of the Factories and Establishments under Section 1(3)/1(5) of the ESI Act, as amended.

Dear Sir(s),

1. It is informed that under section 1(3) of the ESI Act, 1948 is applicable to all factories covered under the Act within the area where your factory is situated.
2. It is further informed that the appropriate Government has extended the provisions of the Act to other establishments Under Section 1(5) of the Act in this area
3. Under Section 2 A of the Act such a factory/establishment is required to register itself under the Act and Chapter IV thereof casts a responsibility on the principal employer thereof to get his employees registered and pay contributions in respect of these employees covered under the Act.
4. On the basis of the particulars in respect of your factory/establishment submitted by you/ on the basis of the report of the inspection conducted by the Social Security Officer, who inspected your establishment on -NA-, your establishment falls within the purview of Section 1(5) of the Act with effect from 30/11/2018. In case, however, subsequent facts reveal that your establishment was coverable from a date prior to the date mentioned above, you shall make yourself liable to comply with the provisions of the Act from such earlier date.
5. It is requested to take immediate steps for registration of your employees by submitting declaration forms online, payment of contribution, maintenance of records etc. from the date of coverage of your factory/establishment under the act.
6. You are also requested to submit employer's registration form (form 01) on line, as required under the provisions of sec.2-A of the ESI Act , 1948 read with regulation 10-B of the ESI(General), Regulations, 1950(only in case your Code No. is allotted as a result of Survey by a Social Security Officer of ESI Corporation).
7. For the sake of convenience your factory/establishment has been allotted code No **15000610320001019** which may kindly be used in all communications sent to this office and on all forms at the place indicated for the purpose. The Branch Office of the Corporation situated at **Panchdeep Bhawan, Mangal vihar,** has been instructed to render necessary assistance to you in connection with registration of your employees. In case you find any difficulty or for any other purpose which may be necessary in connection with the Scheme you are requested to contact the Manager of the above Branch Office who will render necessary help in the matter.

PWD AA CLASS CERTIFICATE

कार्यालय मुख्य अभियन्ता सार्वजनिक निर्माण विभाग, राजस्थान जयपुर

कार्यालय आदेश

आवेदन क्रमांक: CM/PWD/2023-24/24055

दिनांक: 21-07-2023

राज्य सरकार के पंजीयन आदेश संख्या एफ.2(3)वित्त/व्यय-3/97 दिनांक 24.05.1999, संशोधित आदेश संख्या एफ.2(3)वित्त/व्यय-3/99 दिनांक 23.03.2001 एवं आदेश संख्या एफ.2(4)/पी.डब्ल्यू.एफ.एंड.ए.आर./99 पार्ट 2 दिनांक 10.10.2017 की अनुपालना में फर्म का पंजीयन निम्नानुसार किया जाता है।

- | | |
|--|---|
| 1.1 फर्म का नाम | M/S SONI SONS |
| 1.2 संवेदक का नाम | SUMAN SHARMA |
| 2.1 फर्म का पूर्ण पता | , 15, MOTI NAGAR, ALWAR, Alwar, Rajasthan |
| 2.2 ई-मेल एवं फोन नम्बर | & 8005681410 |
| 3. पंजीयन कोड | AA-1414/CE/PWD/Pro/Civil Works/2023-24 |
| 4. श्रेणी | AA CIVILWORKS |
| 5. पंजीयन की स्थिति (स्थायी / अस्थायी) | TEMPORARY |
| 6. पुनर्विलोकन की दिनांक | 20-07-2024 |
| 7.1 फर्म का प्रकार | INDIVIDUAL FIRM |
| 7.2 प्रोप्राइटर / पार्टनर / डाइरेक्टर के नाम | SUMAN SHARMA |
| 7.3 अधिकृत हस्ताक्षरकर्ता या पावर ऑफ अटॉर्नी होल्डर का नाम | SUMAN SHARMA |
| 8. निविदाओं के लिए योग्यता की सीमा | Any Amount |
| 9. तकनीकी कर्मचारी का नाम एवं योग्यता | Bhuvaneshwar Pancholi, DEGREE, 17095, |
| 10. पंजीयन धरोहर राशि का विवरण | F.D.R.NO- 42103553956, Date 21-07-2023, Amount-FDR 800000, Bank Name-SBI, Ajmer |

नोट :- पंजीयन की शर्तें एवं नियम पृष्ठ 2 पर अंकित हैं, जिनकी पालना अनिवार्य है।



Suman

(अनिल पारीक)
अभिरापी अभियन्ता (मुख्यालय)
सार्वजनिक निर्माण विभाग
राजस्थान, जयपुर

Signature valid

Digitally signed by Anil Pareek
Designation: EE(HQ)
Date: 2023.07.24 15:07:06 IST
Reason: Approved



Who Am I - Suman Sharma MD for SONI-SONS

- A competent professional (CIVIL Engg.) with our Consultant director Projects Mr. Bhuvaneshwar's 15 years + extensive experience in the building construction & Telecom Sector across a diverse range of functions such as multi story buildings, different kind of foundations like Shallow foundation. Individual footing or isolated footing, Combined footing, Strip foundation, Raft or mat foundation, Piling foundation in water logging areas, heavy size column & slab casting, different type of wall construction like brick wall, stone wall, wooden wall, Glasses wall, etc, plastering work, POP & painting work, Marble & tile fitting work, electrical wire & sanitary fitting work, steel structure projects, ROW, NOC, Permission from Government, Planning & Budgeting, Project Management, Tower & Fiber rollout execution, Operation & Maintenance of Fiber, Network Planning (FTTH, GPON, PON, OLT, OLN, SPILTTTERS) & Implementation, Installation & Air Conditioners, Servo Stabilizers, HT/LT lines & Transformers Etc.

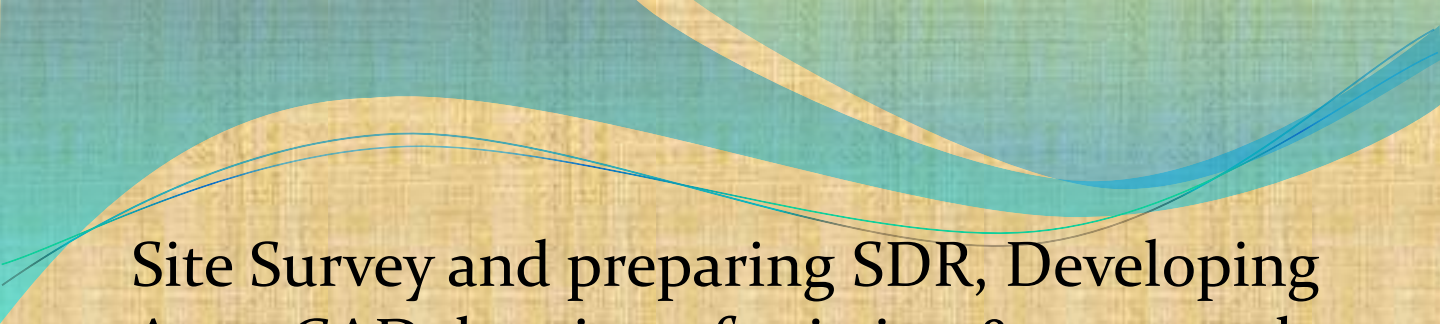

Site Survey and preparing SDR, Developing Auto-CAD drawing of existing & proposed Structure. Quantity Survey before or after completion work.

Proficient in project management activities including scoping, estimation, planning, finalization of technical/ functional specification, resource administration and quality control.

Identifying new technology / product / services for rollout, plan for modernization of the network based on latest technology; finalizing the specifications of new features/products and performing audit to ensure that network resources are used effectively.

Sound capability to identify risks/issues that could affect the project and putting in place effective solutions.

Excellence in Team coordination & Integration, handled team of 40 to 150 members, identifying critical activities & adopting contingency approach while anchoring co-ordination activities & ensuring completion on time

SONI-SONS



You may contact us as follows:

Name :

Contact Us?...

Suman Sharma(08005681410)

Managing Director

Bhuvaneshwar Pancholi (07020601510)

Project Director

Registered Address:

**Soni Sons, 15-Moti Nagar, Alwar
Rajasthan- 301413**

Office Address:

**Soni Sons, House No. 59, Prem Nagar,
Gujar Ki Thadi, Jaipur, Rajasthan- 302019**

Mail us at: sonisons2016@gmail.com

K.sharma@sonisons.in

Website: SoniSons.in

WhatsApp No.

08005681410, 07020601510



Thank You